



Rx ONLY IVD

# Urine Collection Kit

## Return Instructions Card

### Follow these steps to return your sample

1. Collect your sample using the instructions provided with your collection device.
2. In the space provided, on the inside of the mailer box lid, print your full name, date of birth and sample collection date (MM/DD/YYYY).
3. Prepare the sample for shipping to the laboratory:

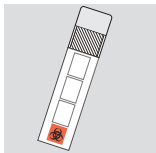

Locate the bio-specimen bag provided in the kit.

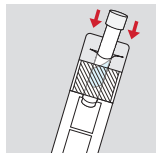

Place the capped sample into the bio-specimen bag.

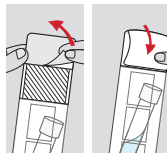

Remove the peel-here strip. Fold and seal the bio-specimen bag.

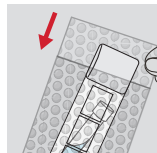

Place the sealed bio-specimen bag into the bubble bag. Seal the bubble bag.

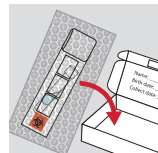

Place the sealed bubble bag (with the sample) back into the box it arrived in.

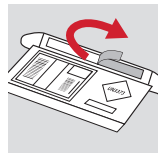

Remove the peel-here strip, close the box lid and seal firmly along the box length.

4. Send your sample to the laboratory within 24 hours.